FUTURA INTERNATIONAL, INC.

USING THE FUTURA QUICKBOOKS INTERFACE (QBI)

PDF051105

Futura International, Inc.

QuickBooks Interface (QBI) User Guide

TABLE OF CONTENTS

What Is the Futura QuickBooks Interface (QBI) 1

First Things First 1

Getting Set Up 4

Some Things to Keep in Mind 4

On the QuickBooks Side 7

On the Futura Side 9

Using the Futura QBI (QuickBooks Interface) 14

Some Things to Keep in Mind 14

Running the Synching Procedure 15

The QBI Desktop Icon 15

Synchronizing Your Data 17

DISCLAIMER

Futura is not responsible for any errors in or damage to data resulting from any action performed among your QuickBooks program, the Futura QuickBooks Interface (QBI), and/or the Futura base product.

What Is the Futura QuickBooks Interface (QBI)

The purpose of the Futura QuickBooks Interface (QBI) is to allow you to synchronize (or pass) information between the Futura application and Intuit QuickBooks. Once you have the information appropriately set up in both applications, you can use the QBI to link and synch the information so that you can use the special accounting features of QuickBooks to help you run your business.

It is crucial for optimal use of both applications, that you set up and prepare both sets of data appropriately according to the information in this document. Please be aware that the purpose of this document is not to instruct administrators in the use of QuickBooks or the basic Futura product. This document is only to be used as a general guide for learning how to set up the data and how the data is translated between products.

Please be sure to read each note and description carefully before proceeding with the set up and use of the interface.

IMPORTANT!

Before you attempt to use the QuickBooks interface with your QuickBooks program, if you are not an accounting professional, it is highly recommended that you consult a professional in the accounting field. This will ensure that any and all information your enter, and any setup tasks that you perform, will be done appropriately.

WARNING!

If you are using the QuickBooks Payroll Service:
To prevent any forfeiture of (or delay in) your payroll service, you must contact QuickBooks regarding your service PRIOR to using the Futura QuickBooks Interface (i.e., DO NOT CREATE A NEW COMPANY FILE without first contacting your payroll service). Failure to do so could result in interruption of your service for an extended period of time.

First Things First

To use the Futura QBI (QuickBooks Interface) you must:

1. Be registered with Futura for the QuickBooks interface (i.e., it requires a specific registration code).
2. Have all of the following installed:
   - One of the following QuickBooks 2005 products
     - Pro
     - Premier
     - Enterprise Solutions (v 5.0 or better)
   - Futura OPS or HOME product (v 6.3 or better)
   - QuickBooks “Helper” program (see next page)
3. Choose one or two key people/administrators to use this interface.

Installing the QB Helper Program

The QB Helper program is required in order for the QuickBooks product to work with the Futura QBI product.

1. Locate the QBFC4_0INSTALLER.exe file in the FUTURA/CENTRAL/INIT/QB folder.
   - *This file is found on the Futura Server Drive (i.e., the drive on which you have the main Futura program files installed).*

   Example:

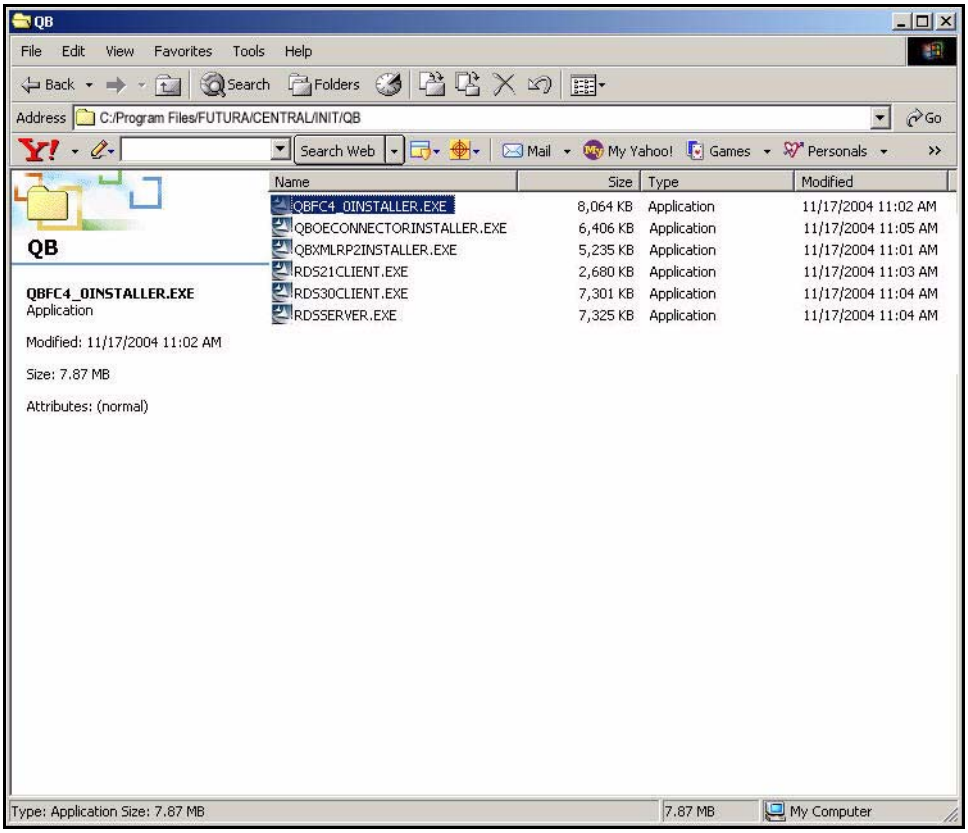

2. Double click on the QBFC4_0INSTALLER.exe to initiate the installation.
   - *The installation should be very quick. Only the two following windows will appear during installation.*

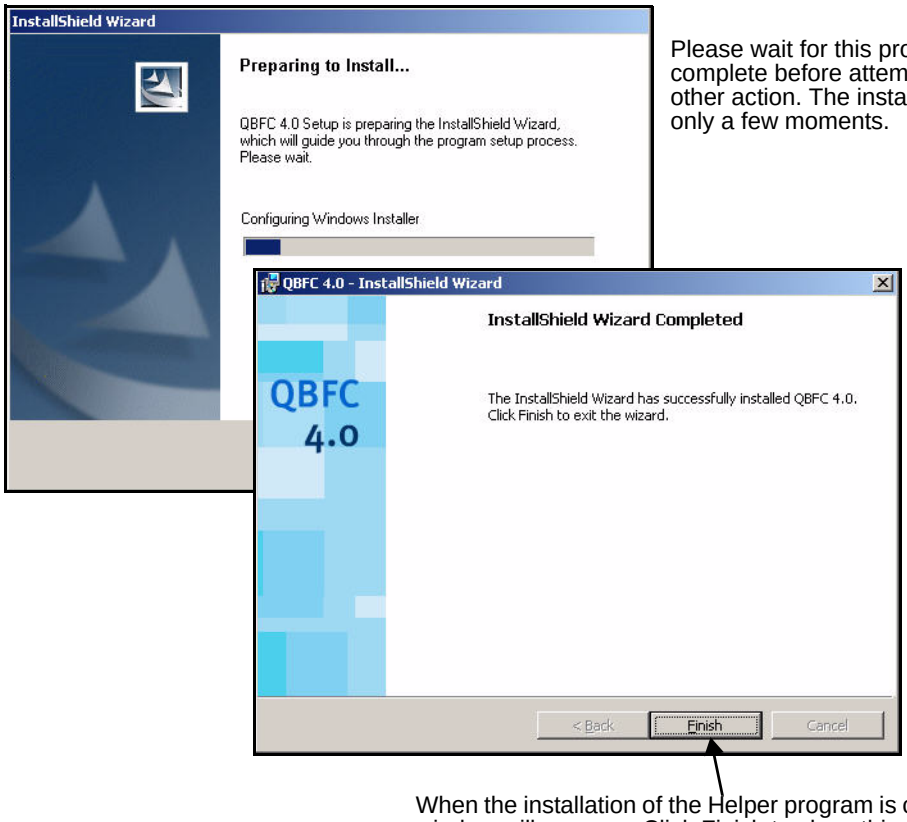

Please wait for this process to complete before attempting any other action. The installation takes only a few moments.

When the installation of the Helper program is complete, this window will appear. Click Finish to close this window.

3. Click Finish to close the InstallShield Wizard window.

Installation of the QBFC 4.0 Helper program is now complete.

Getting Set Up

When you install the Futura program and/or obtain the proper registration information, you will need to perform the following tasks before synchronizing the data between Futura and the QuickBooks (QB) programs.

Some Things to Keep in Mind

- **There are several points to keep in mine in the preparation in both Futura and QuickBooks**
  Be sure to review the specific steps for preparing both the **QuickBooks (see page 7**) and **Futura (see page 9**) elements BEFORE running the integration. If the specific set up procedures are appropriately completed prior to running the interface, the synchronization process will be easier.

- **Basic Building Block - Chart of Accounts*/General Ledge Codes**
  An accurate Chart of Accounts* in QuickBooks, and the corresponding General Ledger codes in Futura are the basic building blocks needed for a smooth synchronization. Be sure that these elements are up-to-date and match before you attempt to synchronize the information.

  IMPORTANT!
  THE NAMES/DESCRIPTIONS OF GENERAL LEDGER CODES IN FUTURA MUST MATCH EXACTLY TO THE CHART OF ACCOUNTS IN QUICKBOOKS.

- **Patients**
  Due to a restriction within QuickBooks, patient information stored in Futura is not directly represented as "patient" information within QuickBooks. Instead it is identified as “insurance payer” and/or “self-pay patient.

- **Accounts Receivable**
  A/R in QuickBooks relates only to the information you have stored for Insurance and Inventory Items.

- **Data Storage**
  It is always highly recommended that you maintain a regular backup of your data (in both QuickBooks and Futura). Hopefully, you are in the habit of doing this already. If not, please be sure to do so regularly (e.g., daily) to prevent any possible loss of information.

- **Working During Setup and Synching Procedures**
  Even during setup and/or the synching process, users can continue to work in the Futura application without interruption; except during the daily close procedure which MUST be completed prior to synchronization with QuickBooks.

- **Costing Types**
  Although Futura allows you to set up and maintain a variety of costing types (i.e., FIFO, LIFO, etc.), QuickBooks combines all costing types into one: Average Costing.

- **Daily Close - Data Available for Transference and Synchronization**
  Only information posted (via Daily Close) in Futura will be transferred/synchronized with QuickBooks.

- **Purge to History**
  While the Daily Close in Futura is a MUST for this process, Purge to History is not. However, remember that it does help to keep your data files to a manageable size.

* For any tasks you need to perform in the QB program, please refer to your Intuit QuickBooks user documentation for information about how to do this.

- **Invoices**

  After synchronization, any numbered (e.g., Invoice #1000) invoices in Futura that are transferredto QuickBooks, will maintain the Futura number,(i.e., Invoice #1000) within QuickBooks).

  In QuickBooks, fee breakdowns from Futura are only seen as insurances, not as patients. However, the invoice puts the patient name in a memo at the bottom of the invoice.

- **Journal Entries**

  Journal entries created from information extracted from invoices will not correspond to the invoice numbers. The patient name and invoice number will be shown on the journal line memo field.

- **Purchase Orders**

  Just like Invoices, numbered Purchase orders match up one-to-one in both systems (e.g., PO #7 in QuickBooks will be PO #7). Also, in Futura, when an order or partial order is designated as received in the system, it generates an "item receipt". However, the payment for such items/orders is created and tracked in QuickBooks.

- **Taxes and Discounts**

  Any taxes charged and/or discounts given on an invoice in the Futura system will transfer over to a QuickBooks invoice as a line item: not specifically as taxes/discounts.

  IMPORTANT!

  DO NOT configure QuickBooks to automatically charge tax on service lines. If you do, QuickBooks will add its own taxes to Futura's imported invoices (i.e., resulting in double tax charges).

- **Multiple Databases in Futura**

  For each stored Futura database you have, you will need to set up a separate QuickBooks company file*. This means that you will need to set up a "company" for each database in Futura. You will need to be registered for multiple companies. Contact Futura for more information.

- **Companies and Classes***

  A "company" in the Futura system equals a "class" in the QuickBooks system. The term "class" in QuickBooks does not relate to the term "class" in Futura. Using classes in Futura is associated to PHI settings.

- **Inventory**

  Set up your inventory in Futura, then transfer it to QuickBooks during the synchronization.

  NOTE

  Any inventory set up in QuickBooks will require you to special utility for export into Futura. Contact Futura for more information if have inventory set up in QuickBooks and not in Futura.

- **Visual Differences**

  Once you are registered for the QBI, Futura's invoice screen will show only those GL entries permitted in QuickBooks.

- **Use Custom Balance Reports in Futura**

  In QuickBooks, there are two options for Custom Reports. These provide a straight-forward method for obtaining reports that balance back with Futura.

* For any tasks you need to perform in the QB program, please refer to your Intuit QuickBooks user documentation for information about how to do this.

- **QuickBooks Information via Shortcut in Futura**
  Within Futura, you can use Alt + F12 to open a small window that displays QuickBooks information about a transaction and service lines . This information allows you to determine if an item has been synchronized with QuickBooks. In other words, if and when these "List IDs" (i.e., QuickBooks record numbers) appear in an Alt + F12 window, you will know that the information has been linked to a QuickBooks record.

Payments and Payment Types

Set up credits and debits on the payment types in Futura first, then transfer to QuickBooks during the synchronization.

- **Cash**
  When setting up for cash, you can use the Deposit function of either Futura or QuickBooks. However, using the QuickBooks deposit feature* allows you to more easily match such transactions to your bank statement.

  Also, remember that cash from any source (i.e., from a patient or insurance) appears the same in QuickBooks - there is no differentiation.

- **Deductibles**
  Deductibles only exist in Futura as something actually named "deductibles". QuickBooks does not differentiate: it treats these as part of the receivables*.

- **Refunds**
  When setting up for refunds, DO NOT create an undeposited credit card account. Refunds can only be processed under an Undeposited Funds Account. In addition, there is a particular way in which you should relate refunds from Futura when transferring them to QuickBooks.

Example:

For a refund payment type in Futura of:	You will need to do the following in QuickBooks:
Credit Card	• Credit Accounts Receivable • Debit Checking or Undeposited Funds
Cash	
Check	
Deductible Payment	
Primary/Secondary/Tertiary Payment	
Primary/Secondary/Tertiary Write-off	• Credit Accounts Receivable • Debit Loss-Uncollectable
Deductible Not Met	• Credit Accounts Receivable • Debit Accounts Receivable
Refund Due	• Credit Accounts Receivable • Debit Sales
Refund Pending Check	• Credit Refund Due • Debit Accounts Receivable

IMPORTANT!
If you have multiple A/R accounts, you must set up multiple payment types in Futura.

Example:

Company A, Company B, and Central Fab EACH need an A/R account set up for them.

then, set up payments:

Cash for each, Credit A/R for each, AND an Undeposited Fund for each.

* For any tasks you need to perform in the QB program, please refer to your Intuit QuickBooks user documentation for information about how to do this.

On the QuickBooks Side

While much of the information you have stored in Futura can and will be synchronized with what you have or will have in QuickBooks, the efficiency and ease of the synchronization depends mostly on how you set up the data in the beginning. The more time and effort taken to set the information up in both applications in the beginning, the more accurate and effective data synchronization. Please be sure to carefully review and follow the process described below when setting up your data in the QuickBooks application.

HINT
For ease of processing and synchronization, it is recommended that if you are new to both QuickBooks and Futura, that you set up your Chart of Accounts in QuickBooks first. Once that is done, you can use the QBI to transfer the information into Futura, then add any other information as needed to run the Futura application.

Getting the QuickBooks Application Ready for Synchronization with Futura

A) Create a new year in your QB program*

B) Create a company in your QB program, if you haven't already done so*

- *You can use the QB Easy Step Interview process to do this.*
- *Be sure you choose to Yes when being prompted about using "Classes" in the Easy Step process. The concept of "classes" within QuickBooks is equal to what Futura calls "Companies". Therefore, for each company you have listed in your Futura application, you will need to set up a class to correspond to each.*

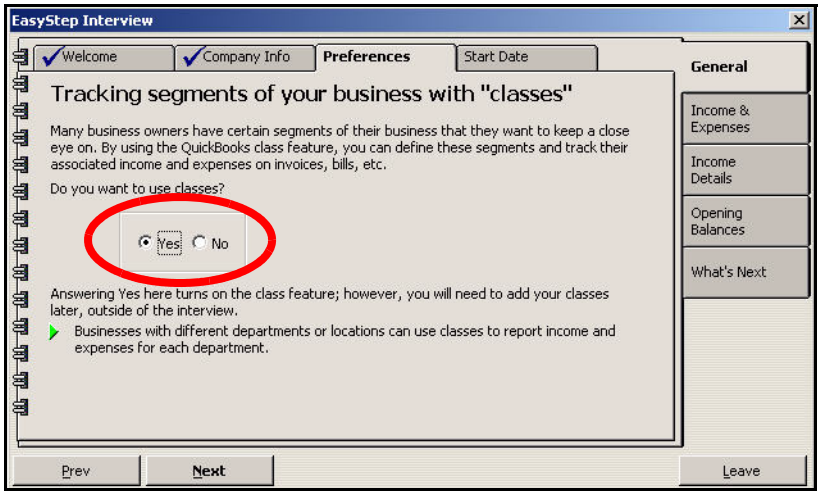

* For any tasks you need to perform in the QB program, please refer to your Intuit QuickBooks user documentation for information about how to do this.

C) Set up your Chart of Accounts*

- *This is an important aspect about which you should consult an accountant. It is especially important to work with an accountant when setting up General Ledgers in Futura to match Chart of Accounts in QuickBooks.*
- *Before you do ANYTHING else, you must have these set up exactly as you want them in order to have an efficient synchronization with the data you store in Futura.*
- *Be sure to rename any default items provided in QuickBooks to represent more appropriate terms for your industry (e.g., If you see the default Chart of Accounts called "Healthcare", you may want to rename it for your industry - "Xrays", "Prosthetics", etc.).*
- *These accounts will be automatically alphabetized by QuickBooks.*
- *While you cannot have more than one chart of accounts in an A/R account, you CAN have more than one A/R account per company, see IMPORTANT on page 6 of this guide.*

Examples:

Some examples of Chart of Accounts titles are:

- Consultation - Orthosis
- Orthosis Repair
- Consultation - Prosthetics
- Prosthetic Repair
- Consultation - Pedorthic
- Pedorthic Repair
- Foot Orthotics

D) Open each of the following entities, and create (then cancel) a new item for each. This will cause QuickBooks to create a default Chart of Accounts entry for each:

- Invoice
- Purchase Order
- Pay Bills
- Item List

For each item above, go to Create New Item, then change the Item Type for each, then cancel.

E) Break down the Accounts Receivable by sales only.

IMPORTANT!
It is highly recommended that you DO NOT create multiple Accounts Receivable. Keeping only one AR accounts, then breaking it down by sales only, you will keep the payment process under control.

F) Set up your sales reps as employees.
- *QuickBooks creates a category of "Sales Rep" which is based on the stored employee information. Therefore, any individuals for whom you need to track sales or general activities of any kind must be set up as an employee.*

G) Set up Inventory, HCPCs codes, and Payment Types in Futura first.

On the Futura Side

There are certain tasks that you must carefully perform prior to attempting to synchronize your data with QuickBooks.

A) Perform a GL setup for your company.

IMPORTANT!
Remember that you will need to do this for each database and/or company in which you store data in Futura.

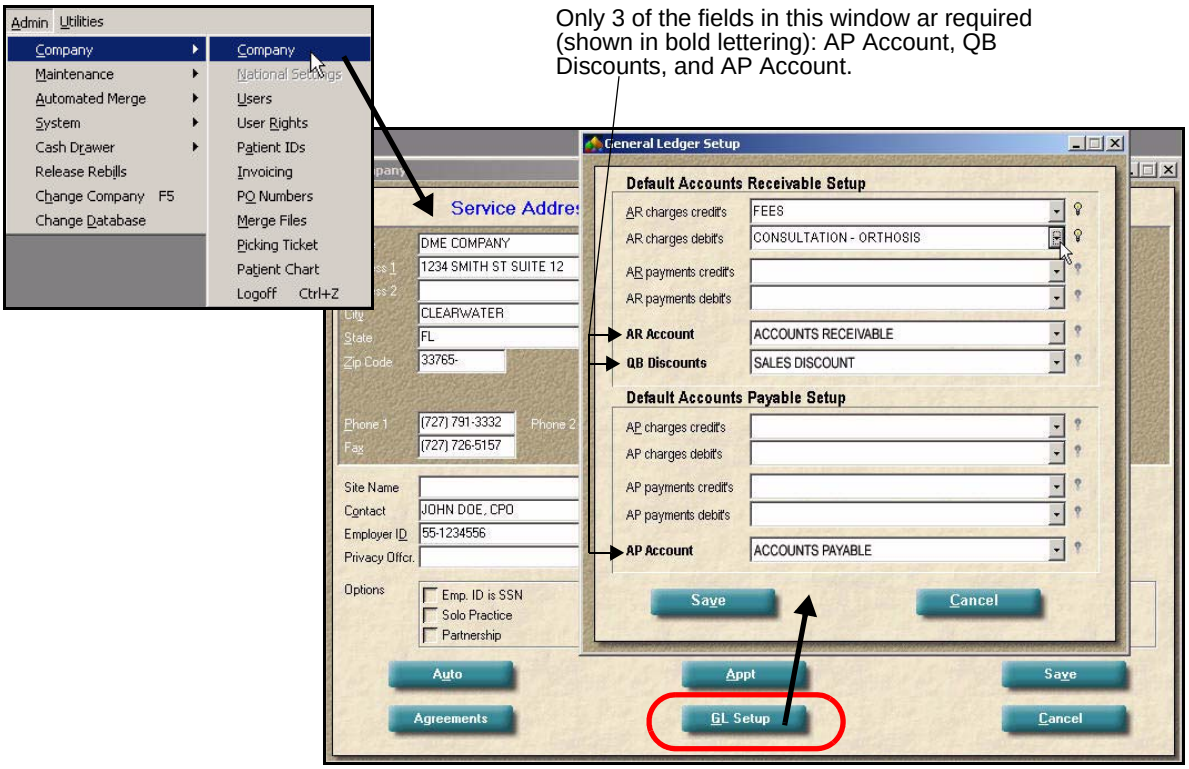

B) Set up Specialists as Employees.

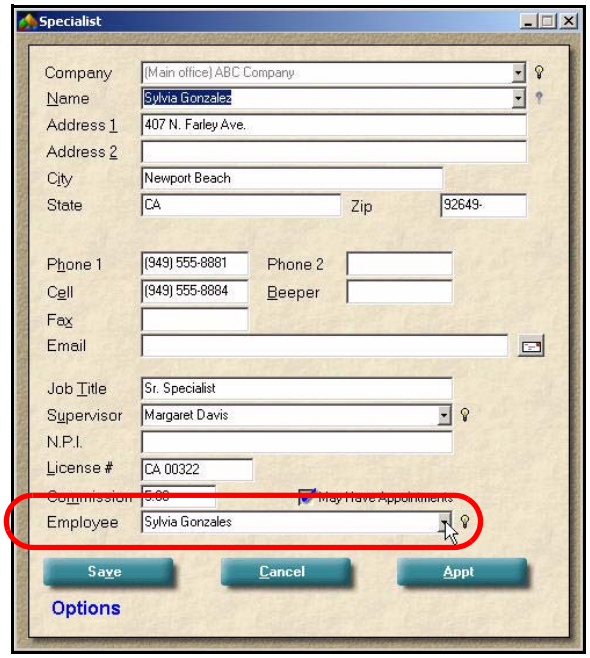

NOTE:
Since QuickBooks only recognizes employees (not specialists or sales reps), you need to set up any specialist that is also considered to be a sales rep for your company as an employee. While this is a recommended practice in Futura, QuickBooks requires this in order to recognize sales reps and commissions (see item F on page 8 of this guide).

C) Make sure that your list of **GL accounts (General Ledger) in Futura** EXACTLY matches the **Chart of Accounts you have set up in QuickBooks**.

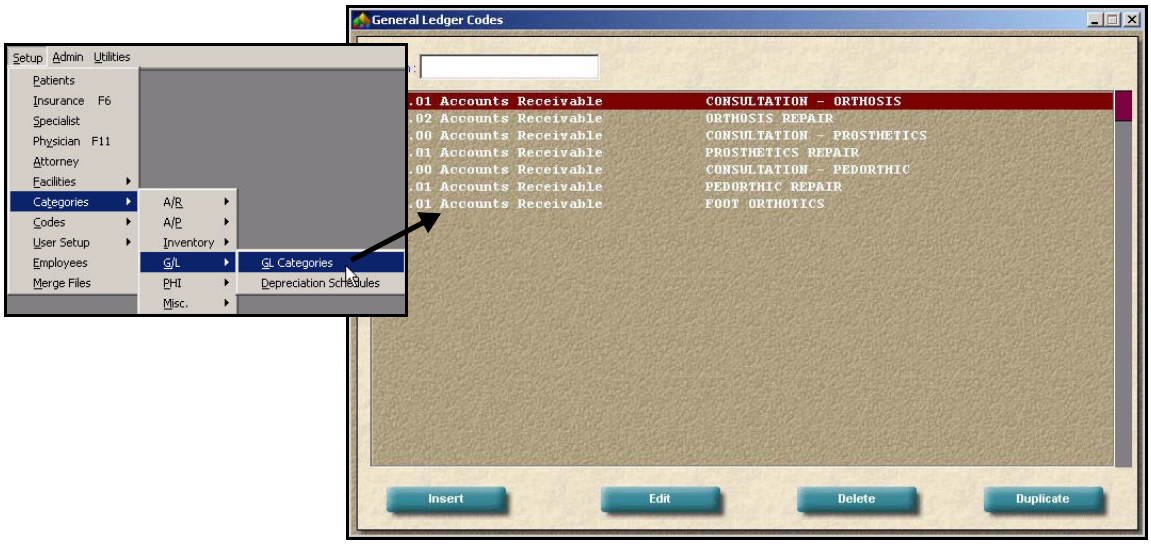

IMPORTANT!
If you don't have a list of GL accounts already set up, DO NOT create one now. Instead, import the Chart of Accounts from QuickBooks (via the QBI synchronization process - see page 15 of this guide), then resume your set up.

D) Be sure that each and every HCPC code in your system is associated with a GL code

NOTE:
There are 2 methods for associating HCPC codes with GL codes:

Link individual HCPC codes.

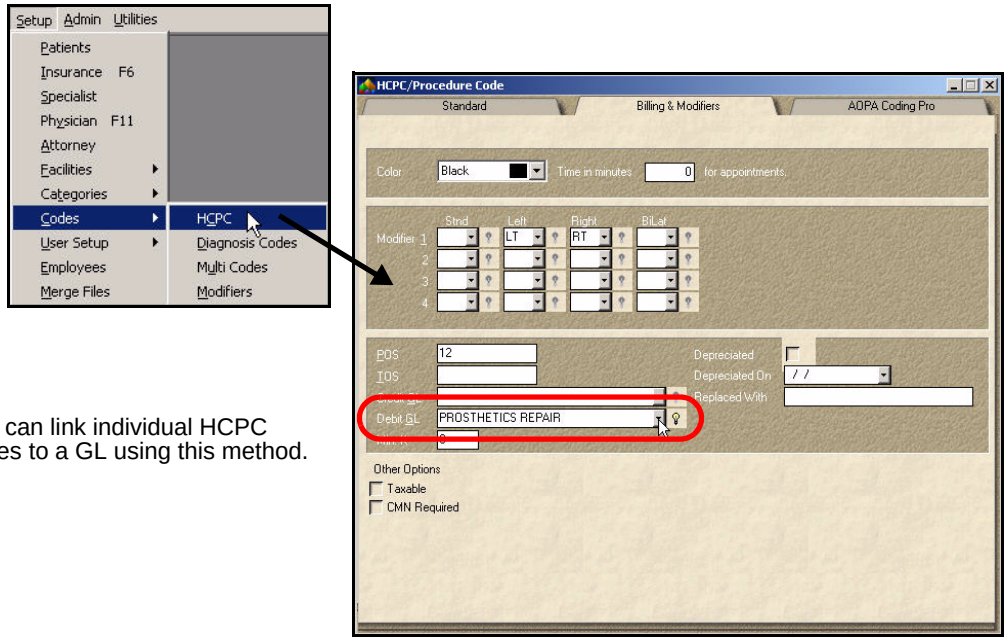

You can link individual HCPC codes to a GL using this method.

IMPORTANT!
Always use the Debit GL option to select an A/R GL code from the list.

AND/OR

Link ranges of HCPC codes (see page 12)

E) Enter and set up inventory items.

F) Associate every item in your inventory with a GL code AND a HCPC code.

- *If every HCPC code in your list is associated with a GL, it will be easier to prepare your inventory as described above.*

G) Set up payments and payment types (see page 6 of this guide).

H) Set up Tax account.

Link Ranges of HCPC Codes with GL Codes

1. Locate the AssignGL.csv file in the FUTURA/CENTRAL folder.
   - *This is found on the Futura Server Drive (i.e., the drive on which you have the main Futura program files installed).*
2. Right click on the file to display a list of options.
3. Select the “Open with...” option to display a list of available programs with which to open this file.
4. Find and select “Notepad”.

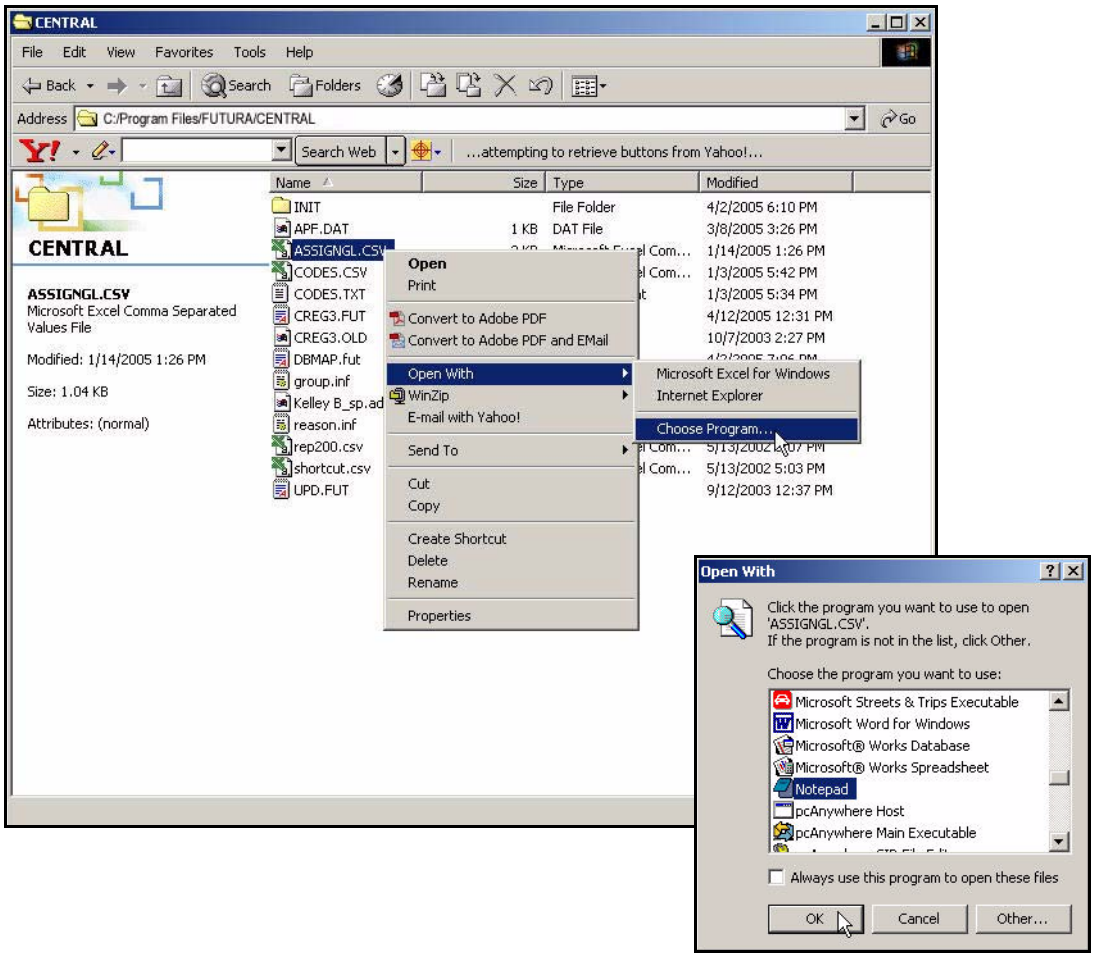

5. Click OK to open the AssignGL.csv file in Notepad.

Example:

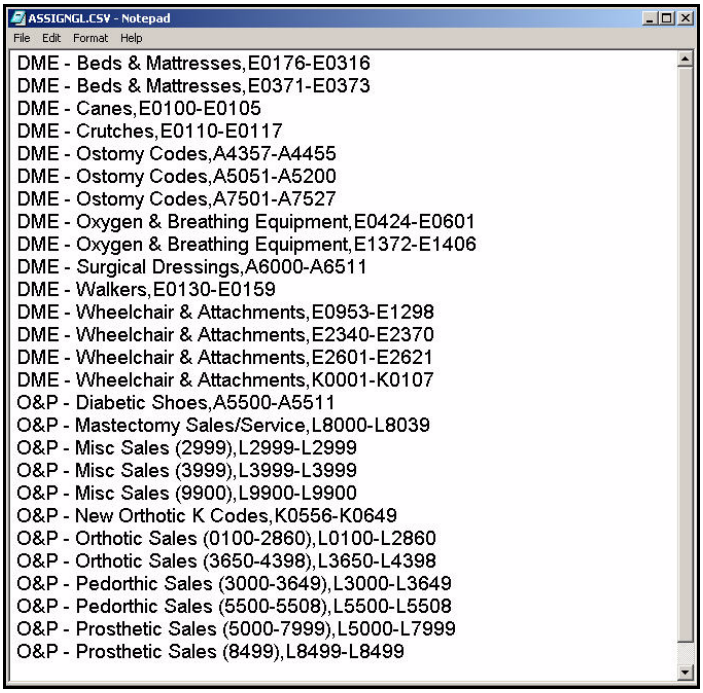

6. Edit the file as needed.

NOTE:
When you open the file, you will see that most of the common groupings have already been set up and categorized. However, you can still edit them as needed. Be sure to maintain the format:

```
Title of GL code, HCPC code range
```

For instance:

O&P - Orthotic Sales (0100-2860),L0100-L2860

WARNING!
You must have ALL HCPCs associated to a GL code or data will not synchronize properly. During the synchronization process, the system will display a message to let you know if there are any unlinked HCPC codes. If this occurs, review the list and ranges in the AssignGL.csv file. If you are still unable to locate the missing codes, contact Futura Technical Support.

7. Go to File▶Save in the menu bar of Notepad to save the HCPC/GL code information.

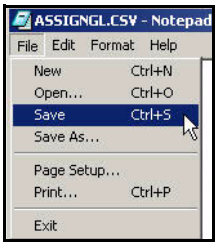

Using the Futura QBI (QuickBooks Interface)

Once you have everything set up in QuickBooks and Futura as described on the previous pages, you will be ready to run the Futura QBI.

Some Things to Keep in Mind

- **Frequency of Synchronization**
  You should use the QBI to synch your data in Futura and in your QuickBooks program on a regular basis; preferably on a regular schedule.
- **Get Registered First**
  You need to get a special registration code from Futura to access the Interface.
- **Set Up QuickBooks First**
  It's a good idea to set up your Chart of Accounts in QuickBooks first. If you already have this information set up in Futura, you will have to manually link the information during the synchronization process.
- **Order of Synchronization**
  Synchronization of information happens in the following order:

  1. Company (Futura)/Classes (QuickBooks)
  2. Inventory
  3. HCPC Codes

- **Duplicates Aren't Transferred**
  Any duplicate records (i.e., records with the same identifying label such as duplicate HCPC codes, vendors, inventory items, etc.) that exist in Futura will be combined into one record regardless of what the description may contain (e.g., 3 duplicated HCPC codes will be combined into one HCPC code). If you do not want this to happen, then you will need to add an identifier to each duplicate so that each will be seen as separate and unique.

  Example:

  You may have 4 instances of HCPC code DME EO141 Rigid Walker, Wheeled, Without Seat. In each you may have a specific and identifying description (e.g., blue, red, green). However, if the label/title for this code doesn't not contain some part of this special identifier, it will be combined back into one code. If you don't want this to happen, you will need to add something to the label/title to make each code unique:

  - ✔ O&P L2999 Misc (Shoe Insert 1)
  - ✔ O&P L2999 Misc (Shoe Insert 2)
  - ✔ O&P L2999 Misc (Shoe Insert 3)

  OR

  - ✔ DME EO141B Rigid Walker, Wheeled, Without Seat (Blue)
  - ✔ DME EO141R Rigid Walker, Wheeled, Without Seat (Red)
  - ✔ DME EO141G Rigid Walker, Wheeled, Without Seat (Green)

- **Missing Transactions in QuickBooks**
  If you notice that a transaction is missing in QuickBooks once you have completed the synchronization, it is most likely because it was not included in the Daily Close (due to status such as WIP). Remember, only the items included in a Daily Close in Futura will be transferred to QuickBooks.
- **Not Everything in QuickBooks Has to Link Up to Everything in Futura**
  While EVERYTHING in Futura must link up with something in QuickBooks (e.g., HCPC codes, invoices, etc.), the reverse is not true. This way, you can run a different company in QuickBooks without importing that company's data into Futura.

Running the Synching Procedure

This process may take some time (e.g., a few hours) to complete. It is suggested that you set aside some time for this task so that you can complete it without interruption.

The QBI Desktop Icon

If you have just installed Futura and are registered for the QBI, an icon will automatically appear on your desktop. However, if you already had Futura installed and have just received/purchased the registration code, you will need to create the icon for your desktop.

1. Locate the QBINT.exe file in the FUTURA/EXE folder.
   - *This is found on the Futura Server Drive (i.e., the drive on which you have the main Futura program files installed).*

Example:

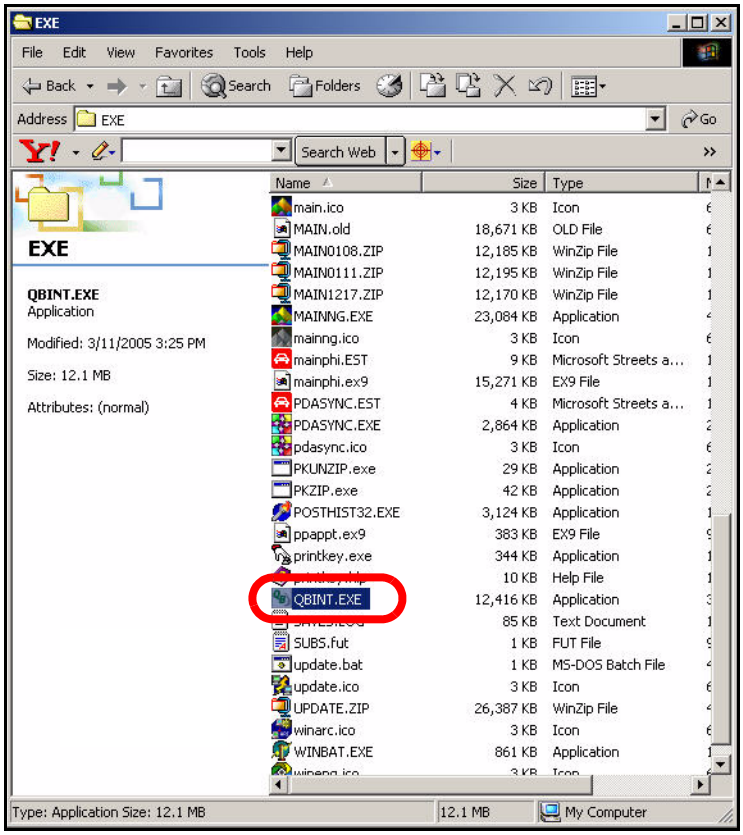

2. Right-click and drag the file to your desktop
   - *When you have the icon dragged onto the desktop and release the mouse button, a menu of options will appear.*

3. Select the “Create Shortcut(s) here” option.
   - *The QBI icon will appear on your desk top. You can rename the icon as needed.*

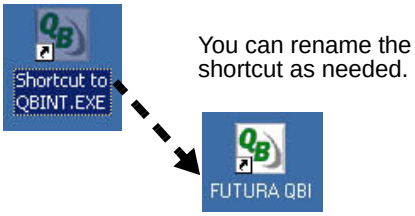

   - *The icon will remain on your screen from now on. You can use it any time you want to synchronize your data - see page 17 for more information about how to synchronize.*

Synchronizing Your Data

1. Perform the Futura Daily Close task (refer to your Futura User Guide for more information).
2. Double click on the QBI desktop icon as described in the previous section to display the QBI Welcome screen and Select Database window.

3. Select the Futura database with which you want to synch your QuickBooks data.
   - *Once you click Select, the database selection window will close.*

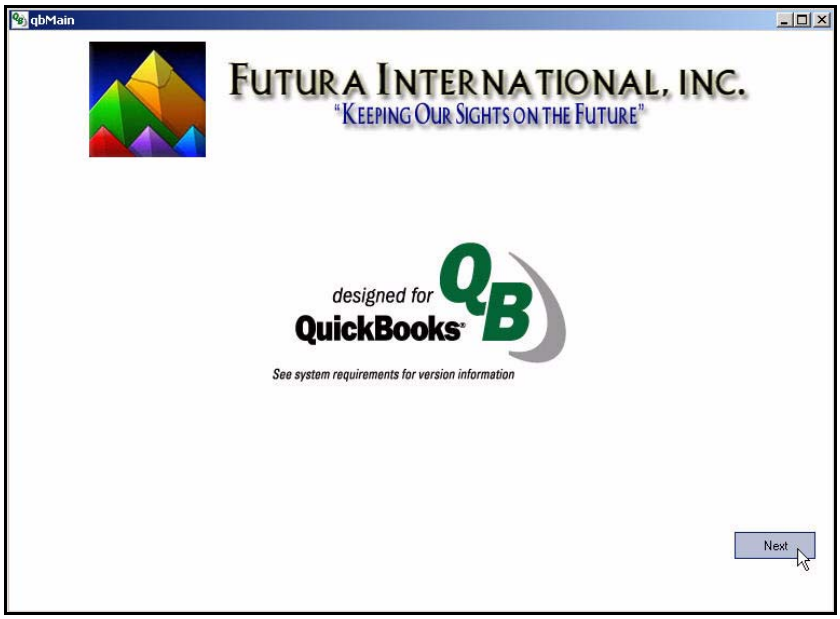

4. Click Next to display the qbMain screen

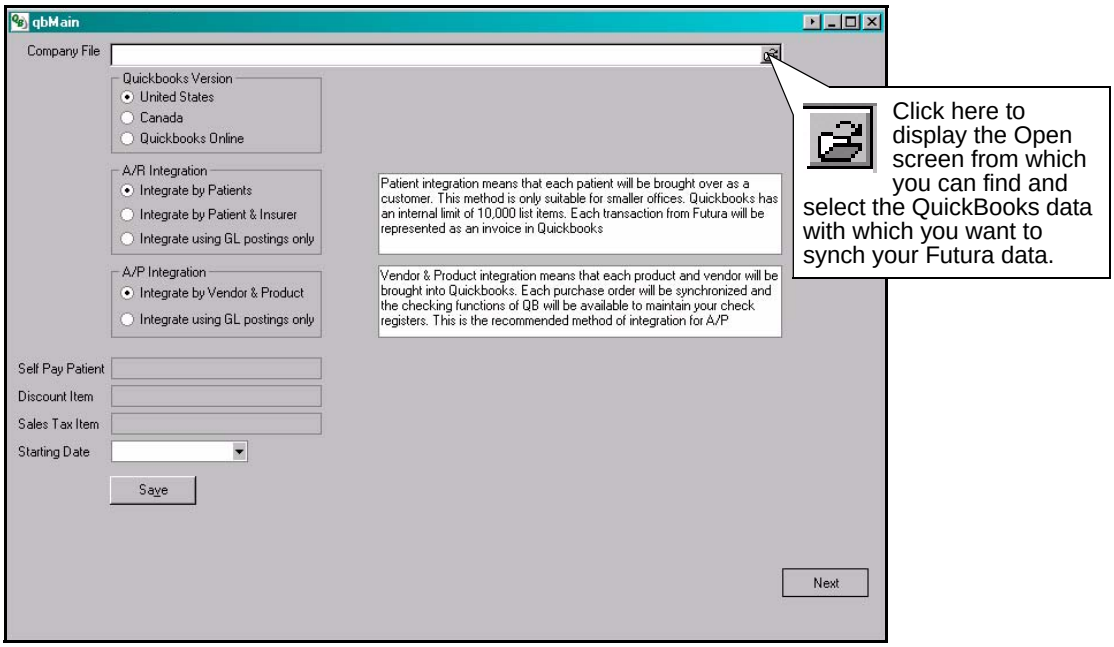

5. Click next to the Company file field to display the Open window.

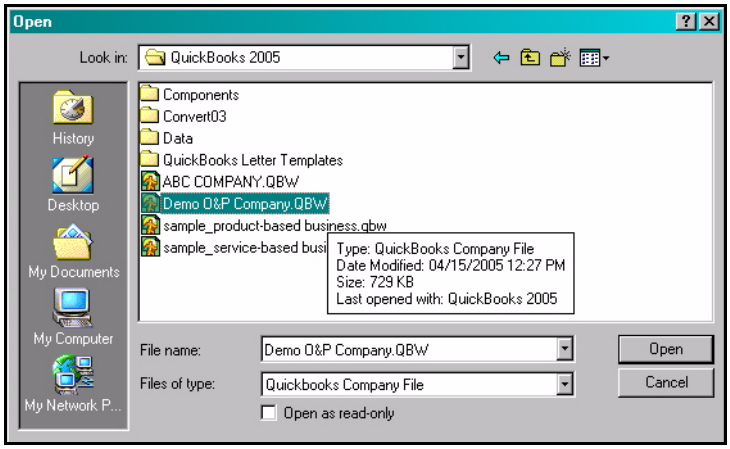

6. Find and select the QuickBooks data file with which you want to synch your Futura data.

7. Click Open to close the Open window and return to the qbMain screen. You will see the name of the QuickBooks Company data file you have selected displayed in the Company File field.

NOTE:
The VERY FIRST time you start this process, the following window will appear. This is QuickBooks safeguard that protects your company file from inadvertently being changed. You MUST select one of the YES responses in order to proceed from this point. And, since you will be using the QBI on a regular basis, you want to let the QBI interact with your QuickBooks data each time. Therefore, this screen will appear each time you use the QBI unless you choose one of the two options that will consistently allow you to bypass this security feature.

If you select the No option, the process will end here. You will not be able to use the QBI.

If you select this Yes option, you will be able to use the QBI for this one session. However, the next time you attempt to use the QBI, this screen will reappear.

To prevent this window from appearing each time you use the QBI, you need to select one of these two options.

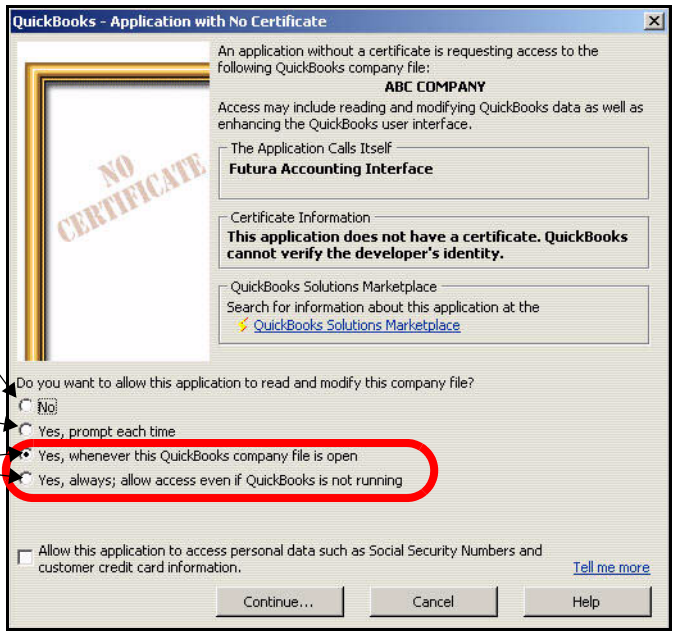

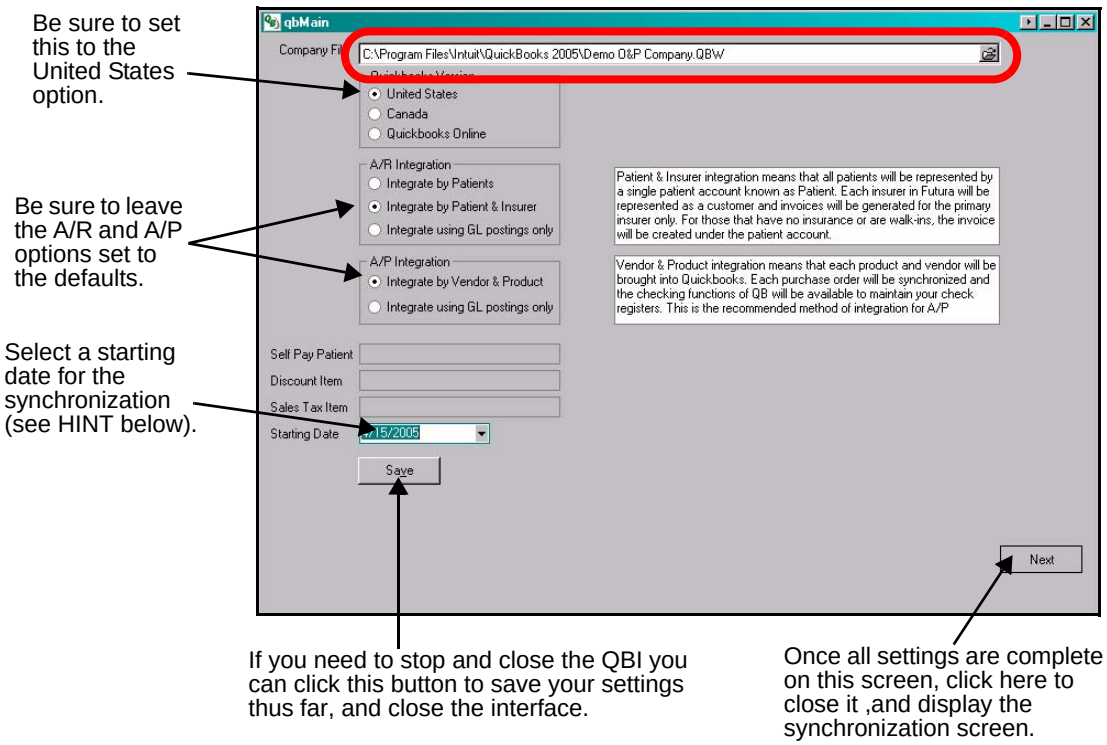

8. Be sure that only the US option is enabled.
9. Leave the default settings as is for the A/R and A/P options.
10. Select a date for the synchronization.

HINT:
This date is matched against the post dates in Futura. Only those post dates that are on or after this "starting" date will be synchronized. In this way, you can "filter" which date range you want to synch vs those you don't.

11. Click Next to close the qbMain screen and display the synchronization screen and begin synching the data.
    - *If you need to postpone this process, click Save to save the current settings and close the interface. The information will be saved, and be displayed the next time you open the QBI.*

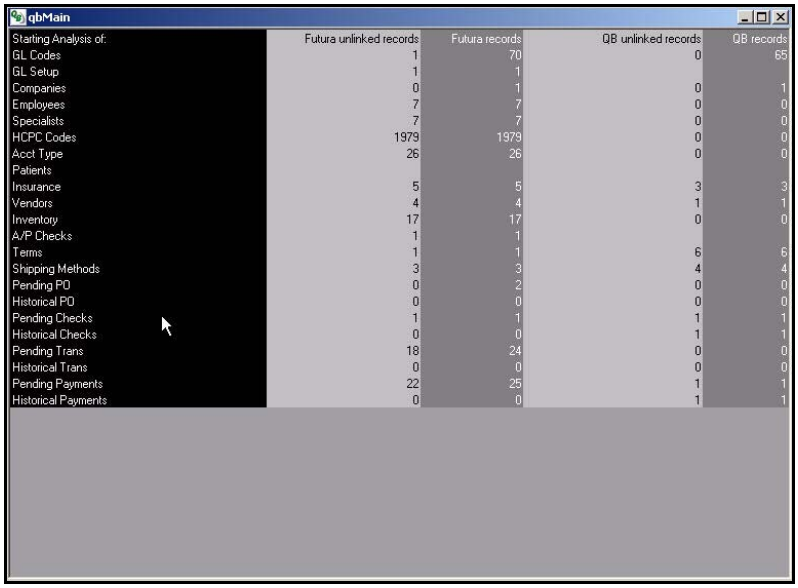

qbMain

Starting Analysis of:	Futura unlinked records	Futura records	QB unlinked records	QB records
GL Codes	1	70	0	65
GL Setup	1	1		
Companies	0	1	0	1
Employees	7	7	0	0
Specialists	7	7	0	0
HCPC Codes	1979	1979	0	0
Acct Type	26	26	0	0
Patients				
Insurance	5	5	3	3
Vendors	4	4	1	1
Inventory	17	17	0	0
A/P Checks	1	1		
Terms	1	1	6	6
Shipping Methods	3	3	4	4
Pending PO	0	2	0	0
Historical PO	0	0	0	0
Pending Checks	1	1	1	1
Historical Checks	0	0	1	1
Pending Trans	18	24	0	0
Historical Trans	0	0	0	0
Pending Payments	22	25	1	1
Historical Payments	0	0	1	1

NOTE

The synching process may take several minutes to complete. You will see the numbers changing in the various columns as the process continues. If at some point certain records or other information is cannot be synchronized because it is missing or not linked, the system will prompt you to make corrections and continue with the synchronization.

Example:

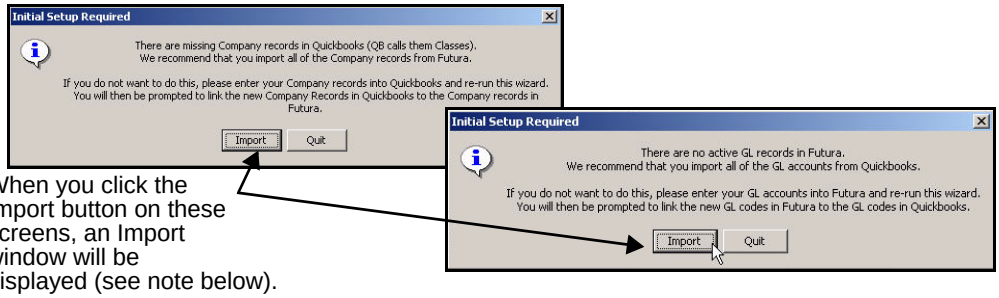

When you click the Import button on these screens, an Import window will be displayed (see note below).

When you click the Link button on this screen, a linking window will be displayed (see *Example* on next page)

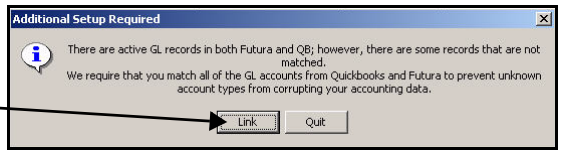

If you click on the Assign button (as displayed in the example on the previous page) when there are unsassigned HCPC codes, this screen will appear. You can assign the codes here, or return to the AssignGL.csv file to make edits as needed.

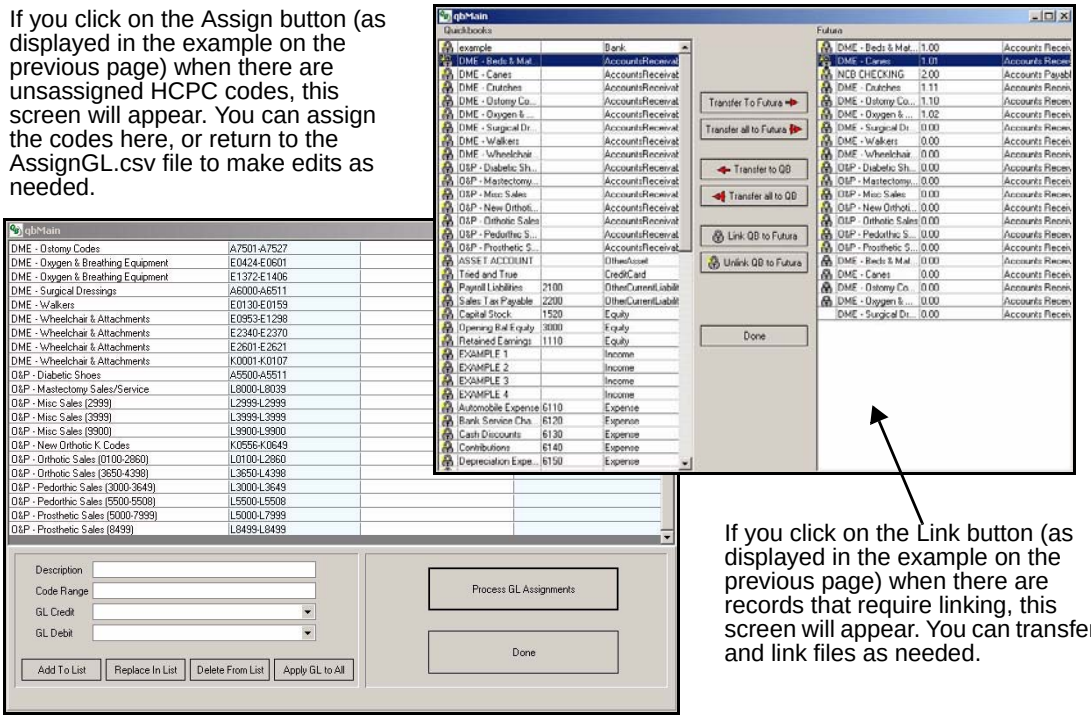

If you click on the Link button (as displayed in the example on the previous page) when there are records that require linking, this screen will appear. You can transfer and link files as needed.

IMPORTANT!
Since ALL RECORDS MUST BE LINKED, you will not be able to complete the Synchronization process with out making sure the links are complete.

Once all records and HCPC codes are linked and in order, the synchronization process will be completed.

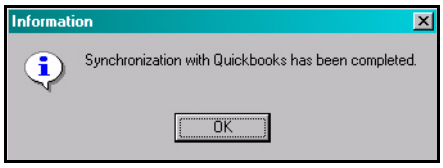

12. Click Ok to close the prompt message.
13. Click to close the QBI.

You can now go to your QuickBooks program, and work with the newly synchronized data.